

Grace City Emergency Procedures

Evacuation Plans

Table of Contents

Indoor Evacuation Map.....3

Outdoor Evacuation Map.....4

Key Details.....4

Downstairs Evacuation Map:

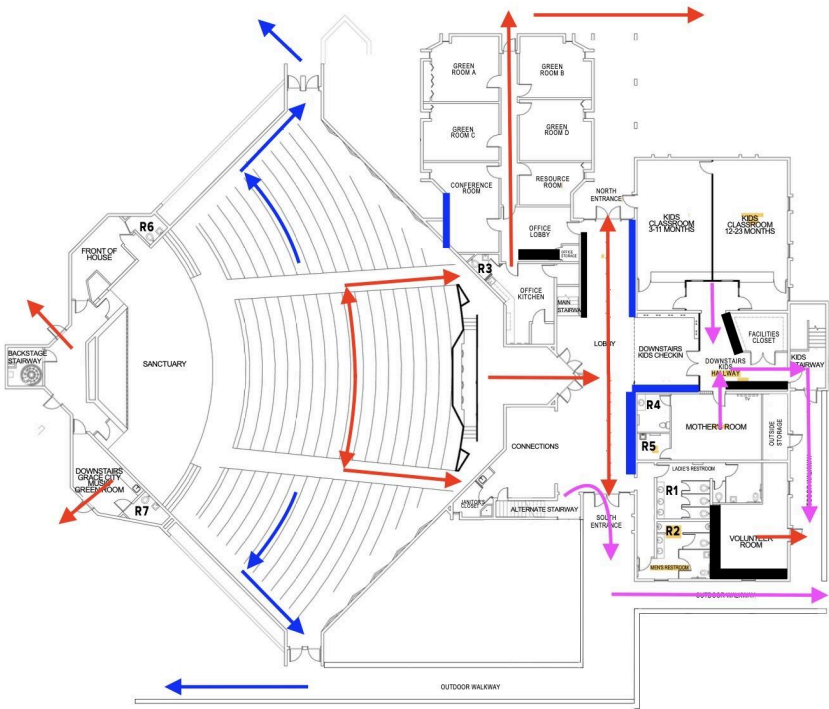

Upstairs Map:

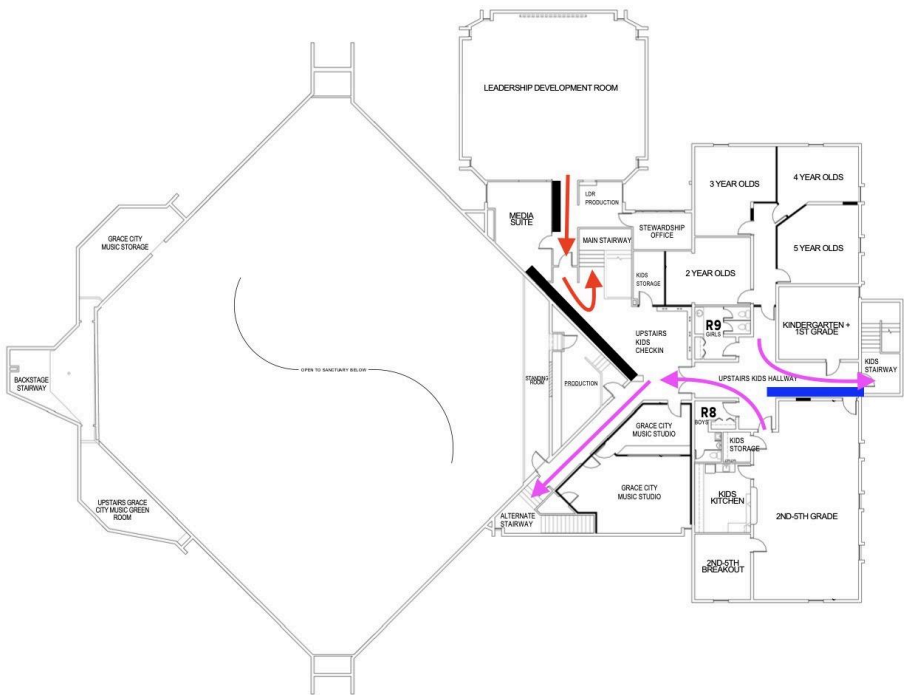

Outside Map:

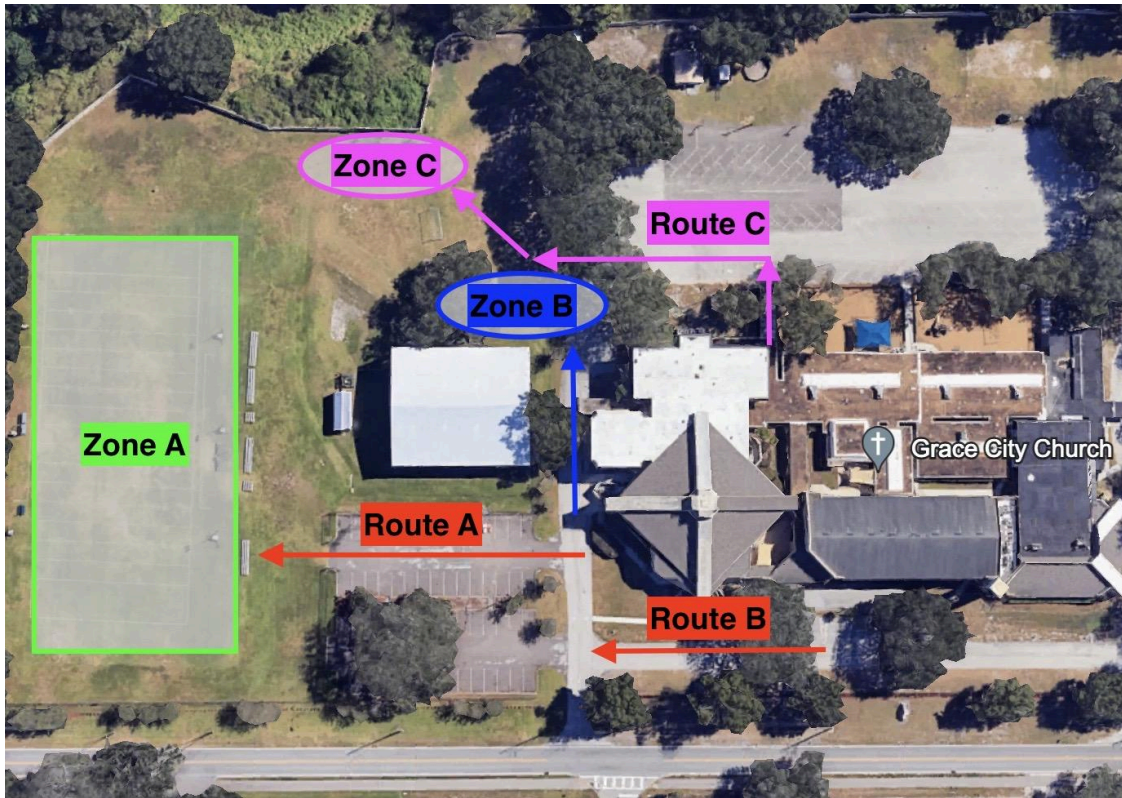

Zones:

- **Zone A:** Holding zone for congregation until emergency services are on-site and we can safely release people to their cars.
- **Zone B:** All parents that have a child in a Kid's Class will meet a staff member at Zone B to be escorted to child pick up. Anyone without a ticket will not be allowed into Zone C.
- **Zone C:** All kids from Kid's Class with volunteers and safety team members. No one will be allowed to leave without a ticket. The child and family will be escorted back to Zone B and then Zone A.

Routes:

- **Route A:** All congregants exiting the building from the main doors will go through the gate in the front parking lot and onto the field.
- **Route B:** Any congregants exiting through the south sanctuary doors will go down the walkway, around the building, and onto the field. Anyone leaving the sanctuary from the north sanctuary doors will head straight to the field.
- **Route C:** All Kids Classes will exit the building with their teachers and safety team members through the East exit and walk towards the grass field to the right of the pavilion. No other adults or congregants should exit the building in this direction.

Exiting and Guiding Congregants

- Staff members and GCLI Interns should be spread out along routes A & B to direct congregants towards Zone A.
- Someone should be under the pavilion helping parents to Zone B for child pick up.

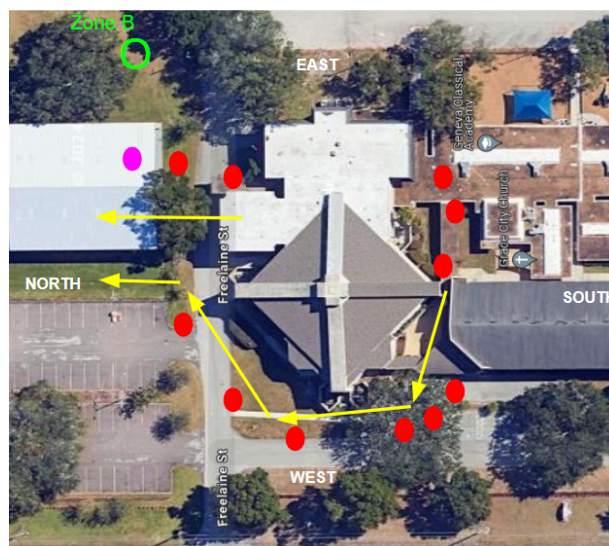

Zones B and C

- A staff member and GCLI interns should be at Zone B waiting for parents
- As each parent shows their GCK tag, they should be walked to Zone C by an Intern
- Once the child is picked up, the intern should walk the family back to Zone B so they can move to Zone A